

NEVADA REAL-TIME LABOR MARKET INFORMATION



Construction Sector 12-Months Ending March 2017





Executive Summary

- ❑ From April 2016 – March 2017, there were 2,600 online job postings in Nevada’s construction sector.
 - ❑ The most recent employment numbers from the QCEW program (year ending 2016:IIIQ) show an increase of 6,800 jobs over-the-year. In contrast, over the same period, there were 2,600 online job postings.
- ❑ During the last 12 months ending in March, there were 1,700 full-time job postings (98% of the total) and 36 part-time job postings. The Current Population Survey data shows that 77% of current employment in all Nevada’s industries is full-time.
- ❑ Year ending 2016:IIIQ, construction weekly wages in Nevada averaged \$1,100.
- ❑ The industries with the largest volume of online job ads were: residential building construction, building equipment contractors, and nonresidential building construction.
 - ❑ Residential building construction came in at 730 ads from April 2016 – March 2017.
 - ❑ Using the most recent data from QCEW (year ending 2016:IIIQ) there was a year-over-year increase of 490 jobs in the residential building construction industry.





Executive Summary Continued

- ❑ The occupations with the largest volume of job ads were: carpenters, electricians, and construction managers.
 - ❑ Carpenters came in at 250 ads from April 2016 – March 2017.
 - ❑ The most recent data from Occupations Employment Statistics (OES) shows there were 9,500 carpenters reported in all industries in 2016.
- ❑ The specialized skills with the largest volume of job ads were: repair, project management, and budgeting.
- ❑ The baseline skills with the largest volume of job postings were: communication skills, physical demand, and planning.
- ❑ The employer with the most online job postings was Homeadvisor, with 220 ads.
- ❑ There are significant limitations in the use of online job postings. For a list of these limitations see last page of this report.



2,600 Total Job Ads from April 2016 – March 2017

Job Postings

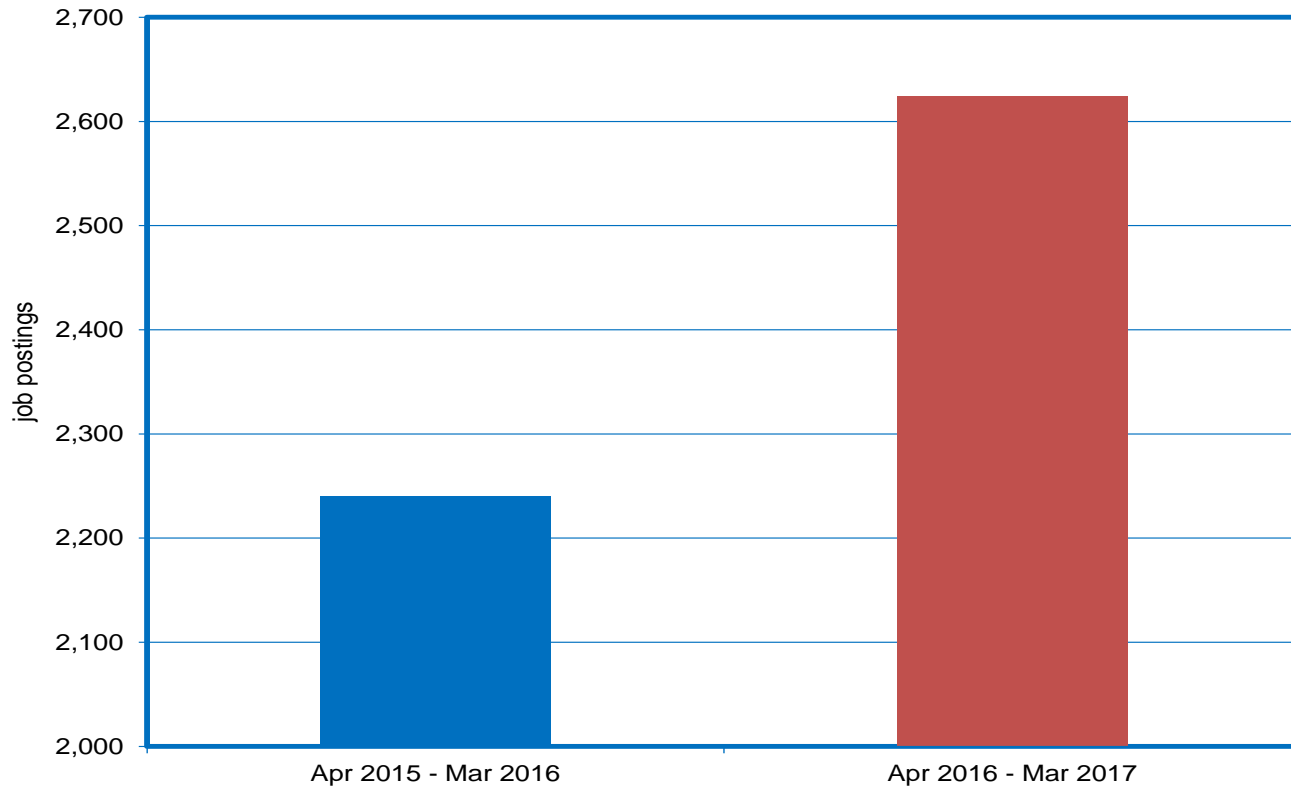

6,800 Jobs Added in Year Ending 2016:IIIQ (Y-O-Y); 2,600 Online Job Postings During Same Period

QCEW Employment Data vs. Silver State Solutions Job Postings

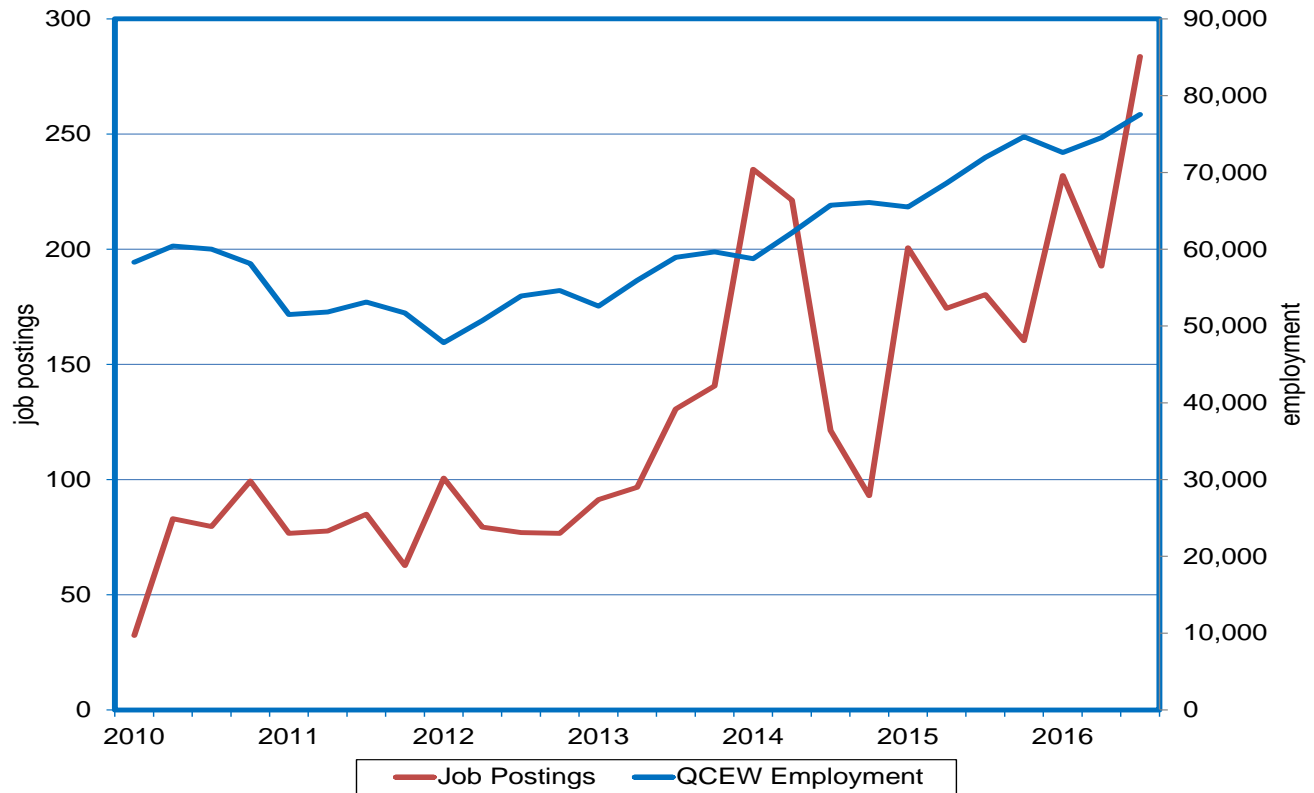

1,700 Full-Time Ads, 36 Part-Time Ads: Meanwhile, 77% of Employment is Full-Time in March

Full-Time and Part-Time Job Postings; Silver State Solutions Data vs Current Population Survey Employment Data

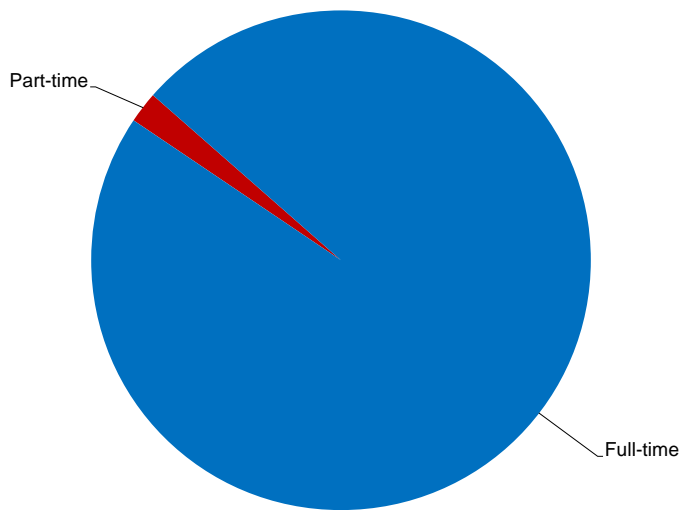

Burning Glass
(Includes construction industries)

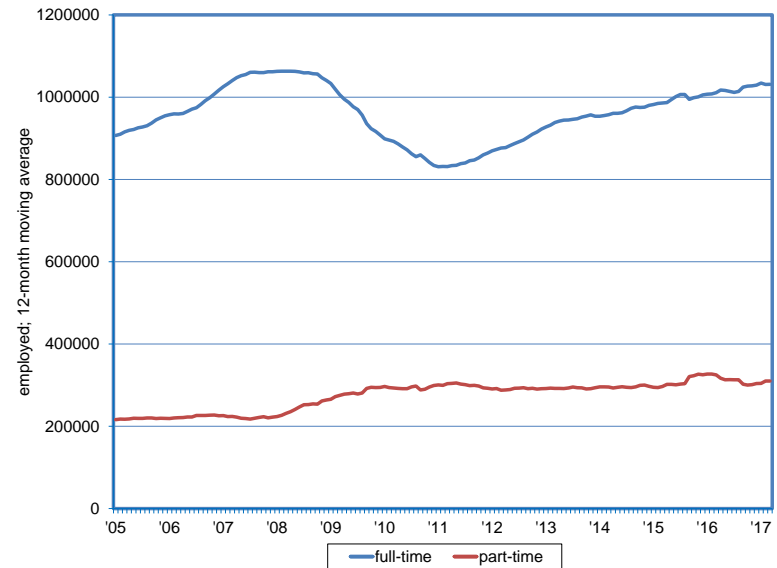

Current Population Survey
(Includes all industries)

67.7% of job postings specified whether the position was full-time or part-time



Average Weekly Wage of \$1,100 for Year Ending 2016:IIIQ

Quarterly Census of Employment and Wages Data

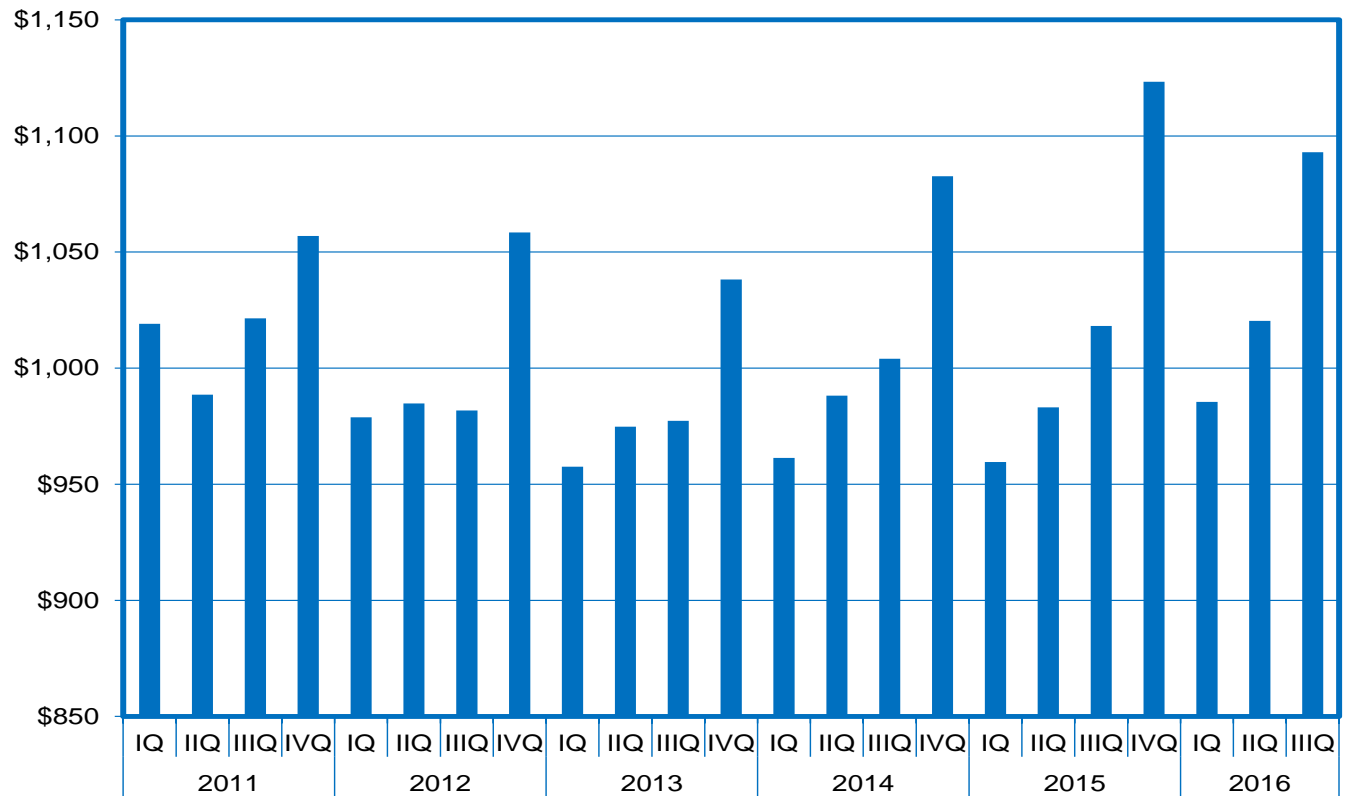

730 Postings in Residential Building Construction; Meanwhile, Residential Building Construction Gained 490 Jobs in Year Ending 2016:IIIQ (Y-O-Y)

Largest Industries; QCEW Employment vs Silver State Solutions Job Postings

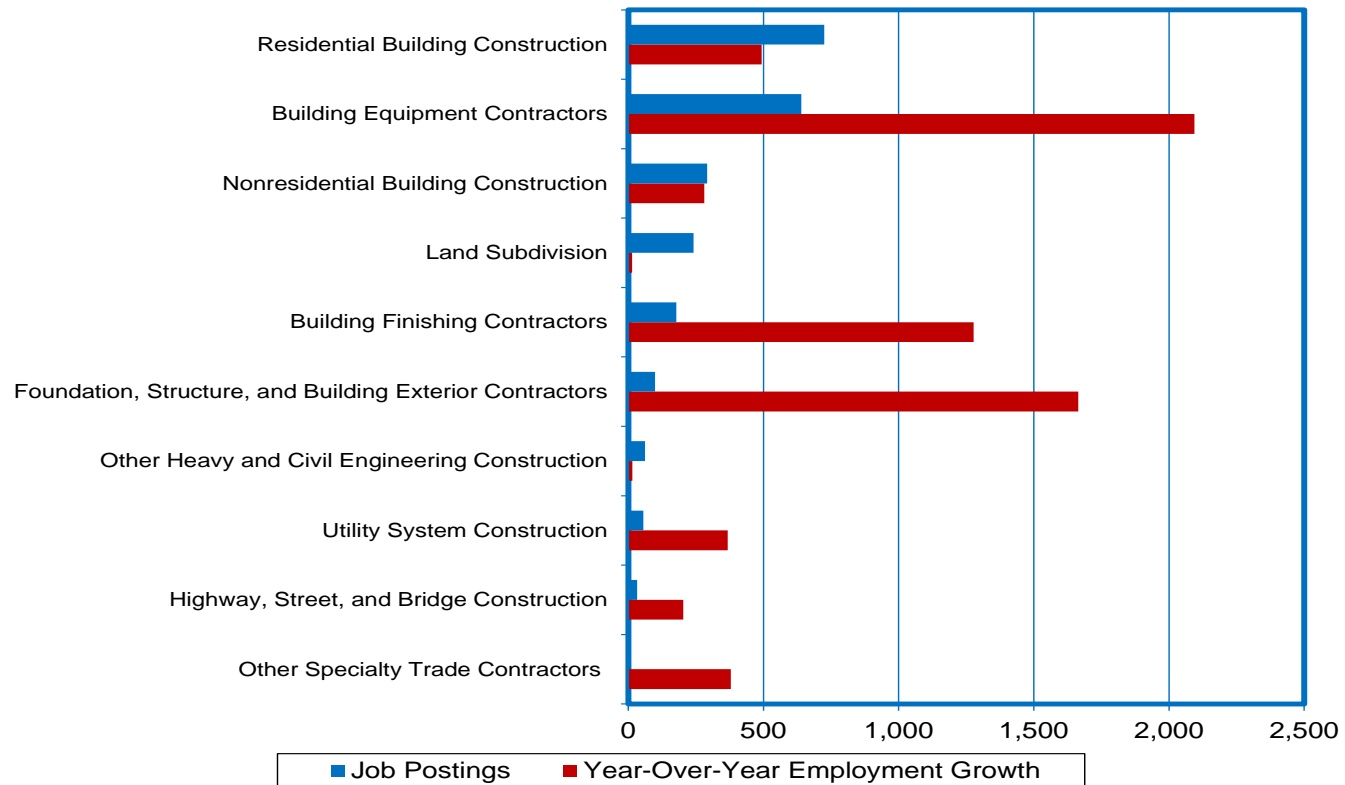

88.9% of job postings specified an industry



250 Job Ads for Carpenters; Meanwhile, Carpenter Employment Registered at 9,500 in 2016

Top Occupations in Demand; Silver State Solutions Data vs OES Employment

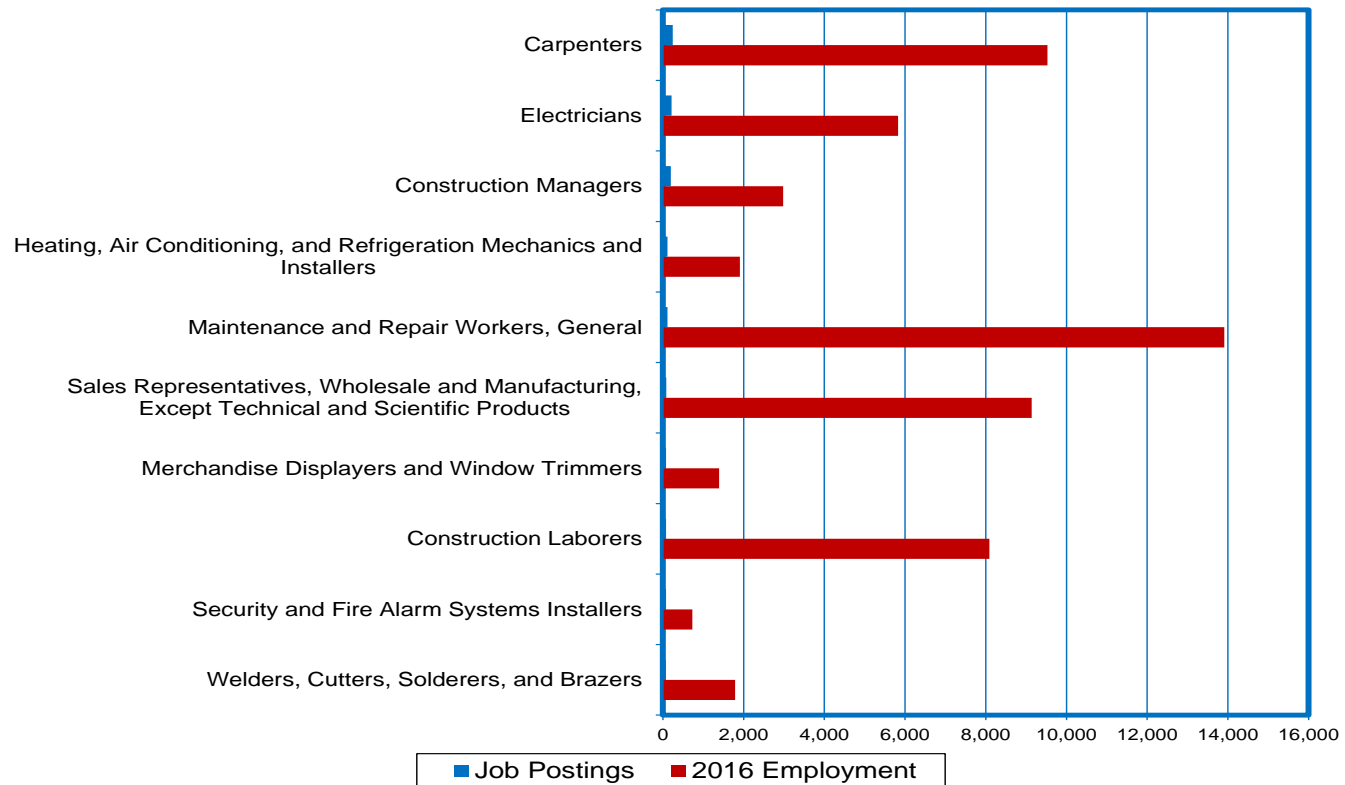

96.1% of job postings specified an occupation



Repair Skills requested in 460 Job Ads

Most Requested Specialized Skills; Silver State Solutions Data

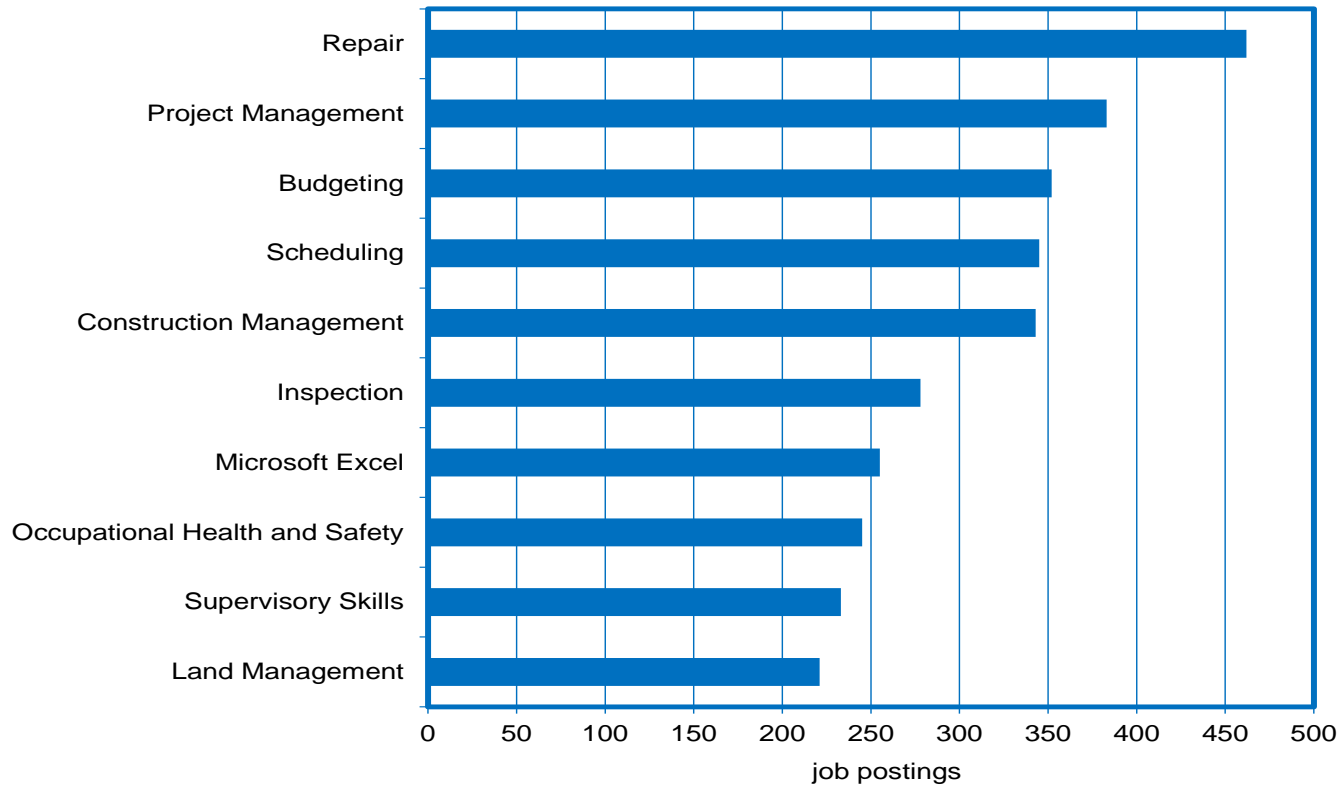

70.8% of job postings specified specialized skills information



Communication Skills requested in 480 Job Ads

Most Requested Baseline Skills; Silver State Solutions Data

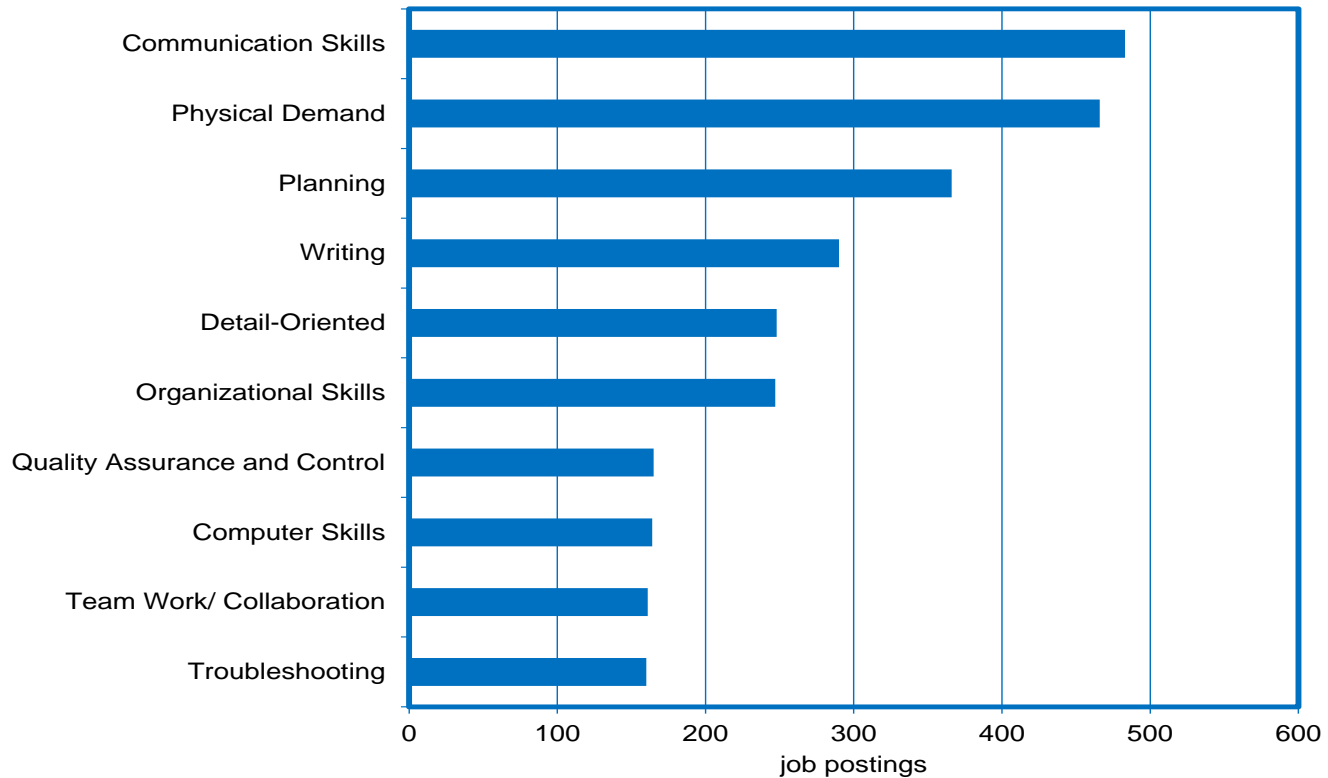

70.8% of job postings specified baseline skills information



Homeadvisor posted 220 Ads

Top Employers; Silver State Solutions Data

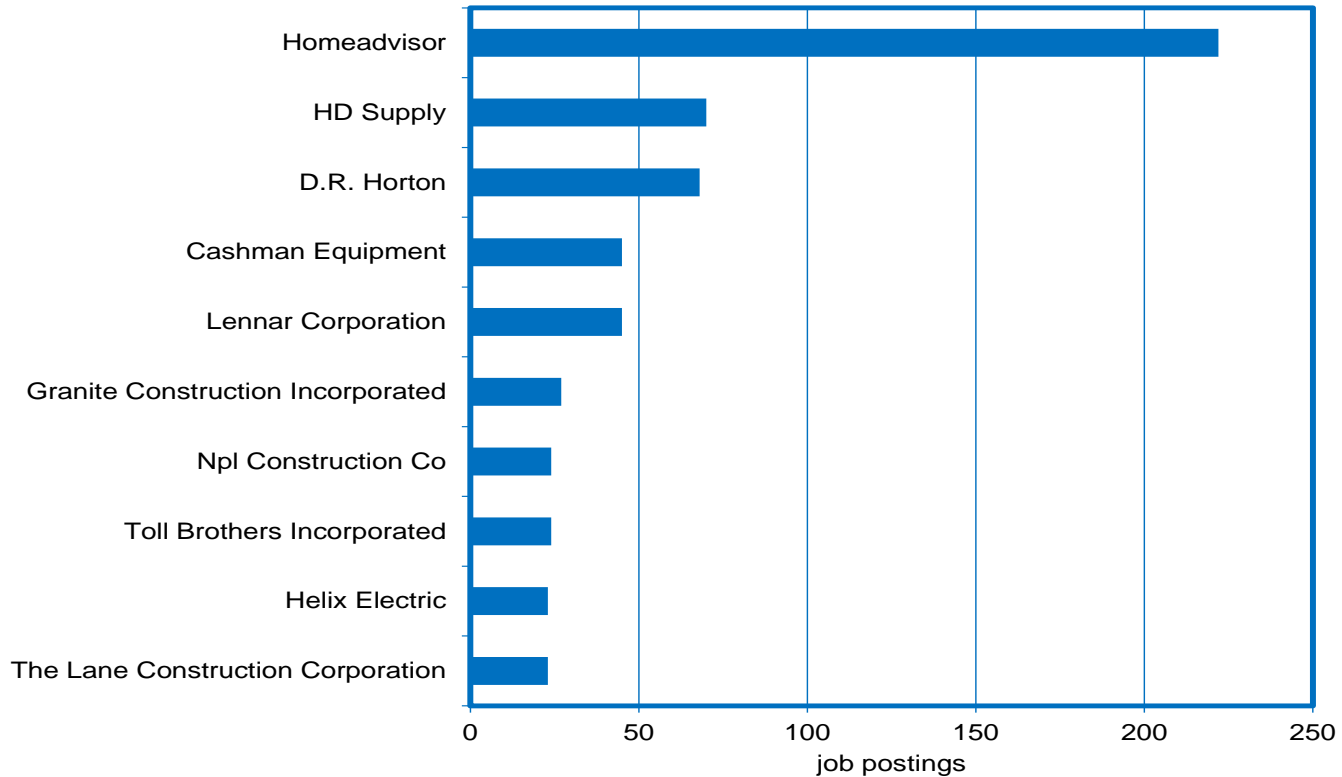

59% of job postings specified an employer



Limitations

- ❑ Jobs requiring low skills/low wages tend to use alternative methods of attracting job seekers and are under represented in online ads.
- ❑ Internal company hiring and union hiring are often not captured by online ads.
- ❑ Online job posting volume does not necessarily correlate with the level of job openings or hiring.
- ❑ The percentage of job postings that specify a certification is small limiting how representative the data is.
- ❑ Algorithmic ad parsing can lead to miscoding occupations and skills due to similarities between abbreviations and other letter combinations, etc.
- ❑ In online job postings Burning Glass reports licenses and certifications together.
- ❑ The mean salary data in job postings reflects the salary listed by employers in job postings, adjusted to be equivalent to a full-time, annual wage. If a salary range is specified, the median of the range used.
- ❑ High ad volume often occurs for occupations/industries that are having difficulty finding qualified candidates, high turnover positions/recurring openings, or when companies are building large candidate pools.
- ❑ Online job postings should only be used with caution when developing/analyzing time series trends due to the constant changes in the rate of online advertising usage and in the methods used for collecting the data.



For Additional Information, Please Contact

Nevada Department of Employment, Training and Rehabilitation Research and Analysis Bureau

Bill Anderson
Chief Economist
wdanderson@nvdetr.org

Christopher Robison
Supervising Economist
c-robison@nvdetr.org

Hayley Smith-Kirkham
Economist
h-smith-kirkham@nvdetr.org

(775) 684-0450
<http://www.nevadaworkforce.com>
follow us on Twitter @nvlabormarket

Silver State Solutions is Nevada's employment, career, and education resource. Powered by Burning Glass Technologies, it provides career guidance, a real-time job bank and personalized employment matching for jobseekers and offers a searchable workforce database for businesses looking for qualified candidates. Within Solutions' suite of tools is the Labor Insight application, which generates real-time labor market information via current assessments of online job posting activity.

