

# Research Notes



Full-time and Part-time Employment by Age Groups  
Dionny McDonnell, Economist

Note: 2019:33  
March 20, 2019

## Full-time and Part-time Employment Concentrated in Prime Working Age Nevadans

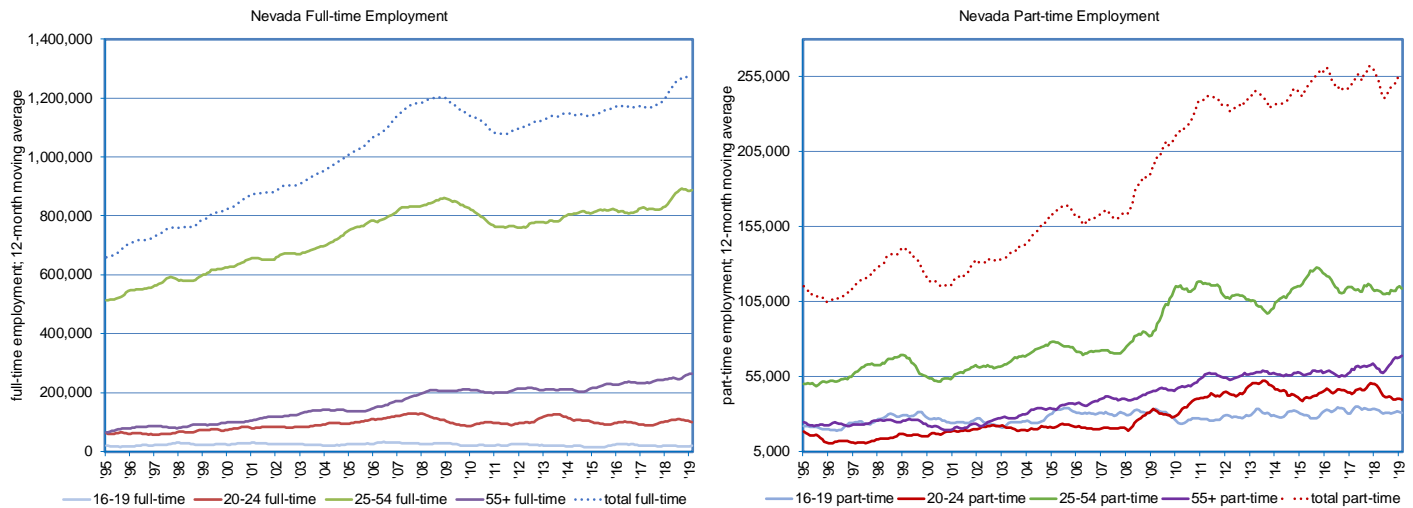

- The monthly Current Population Survey<sup>1</sup> (CPS) sponsored by the Census Bureau and the Bureau of Labor Statistics, allows for the analysis of full-time and part-time employment by age groups in Nevada. Full-time workers include those persons who usually work 35 hours or more during the week. Part-time workers include those who typically work less than 35 hours during the week. Information from the Current Population Survey (CPS), available since 1994, provides estimates for the following age categories: teenagers (16-19 years old), young adults (20-24 years old), prime working age (25-54 years old), and those approaching retirement age (55 years old and over).
- The number of Nevadans employed full-time in April 2008 reached 1,063,280; measured on a 12-month moving average. During this time, prime working age people represented 70.4% of full-time workers and those entering retirement age made up 17.2%. Young adults and teenagers made up 12.4%. During this time, people working part-time numbered 235,500. Nevadans in prime working age made up 46% of those working part-time and Nevadans entering retirement age accounted for 23%. Teenagers and young adults represented 31% of those working part-time.
- As of February 2019, Nevadans employed full-time totaled 1,140,980. This is up from 1,077,900 a year ago. In February prime age workers represent 69.8% of full-time workers, while those entering retirement age make up 20.7%. Young adults and teenagers represent 9.5%. The number of Nevadans employed on a part-time basis, totaled 317,260 in February. Part-time is down from 317,390 last year. Prime age workers make up 44.8% of part-time workers and those entering retirement age 27.2%. Young adults and teenagers represent 28%.

Continued on next page

<sup>1</sup> The monthly Current Population Survey (CPS) obtains information about the employment status of each member of the household 16 years of age and older. Each employed person is counted only once, even if he or she holds more than one job.

# Research Notes



- Nevada employment is primarily in full-time positions, although this share is declining slightly as of late. In February 2019, 78.2% of total employment is full-time, down from 81.9% in April 2008. Part-time positions account for 21.8% of total employment in February 2019, which is up from 18.1% in April 2008.

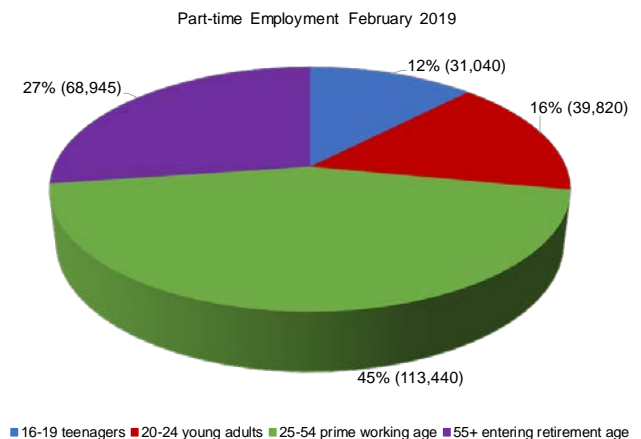
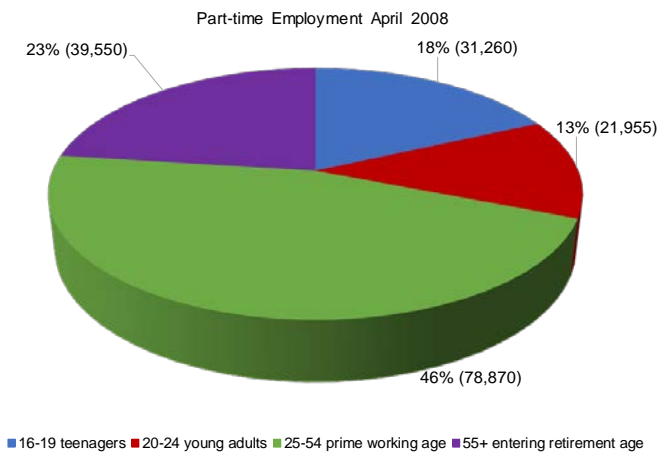
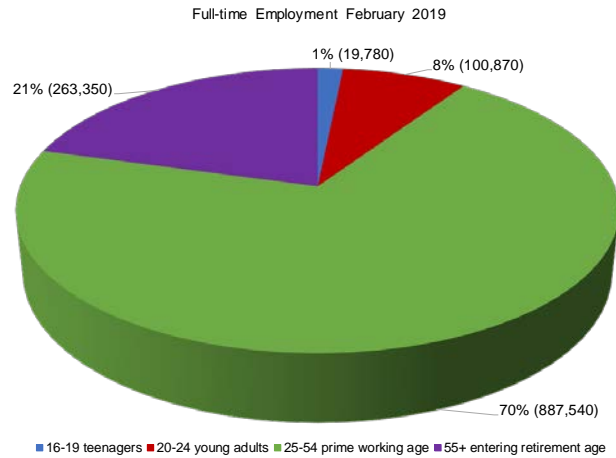
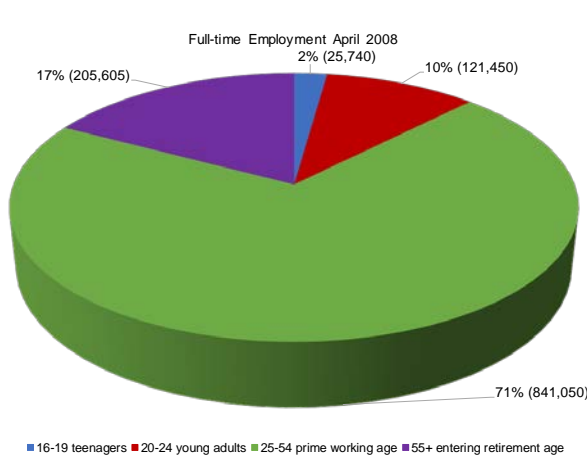

(\*) Numbers might not add to the total due to rounding. Age group 55+ includes people 55 to 90 years old.

This workforce product was funded by a grant awarded by the U.S. Department of Labor's Employment and Training Administration. The product was created by the recipient and does not necessarily reflect the official position of the U.S. Department of Labor. The U.S. Department of Labor makes no guarantees, warranties, or assurances of any kind, express or implied, with respect to such information, including any information on linked sites and including, but not limited to, accuracy of the information or its completeness, timeliness, usefulness, adequacy, continued availability, or ownership. This product is copyrighted by the institution that created it. Internal use by an organization and/or personal use by an individual for non-commercial purposes is permissible. All other uses require the prior authorization of the copyright owner.